

DUNHAM SURVEYING, S.C.  
SURVEYING & SUBDIVIDING  
DELAVER, WISCONSIN 53115

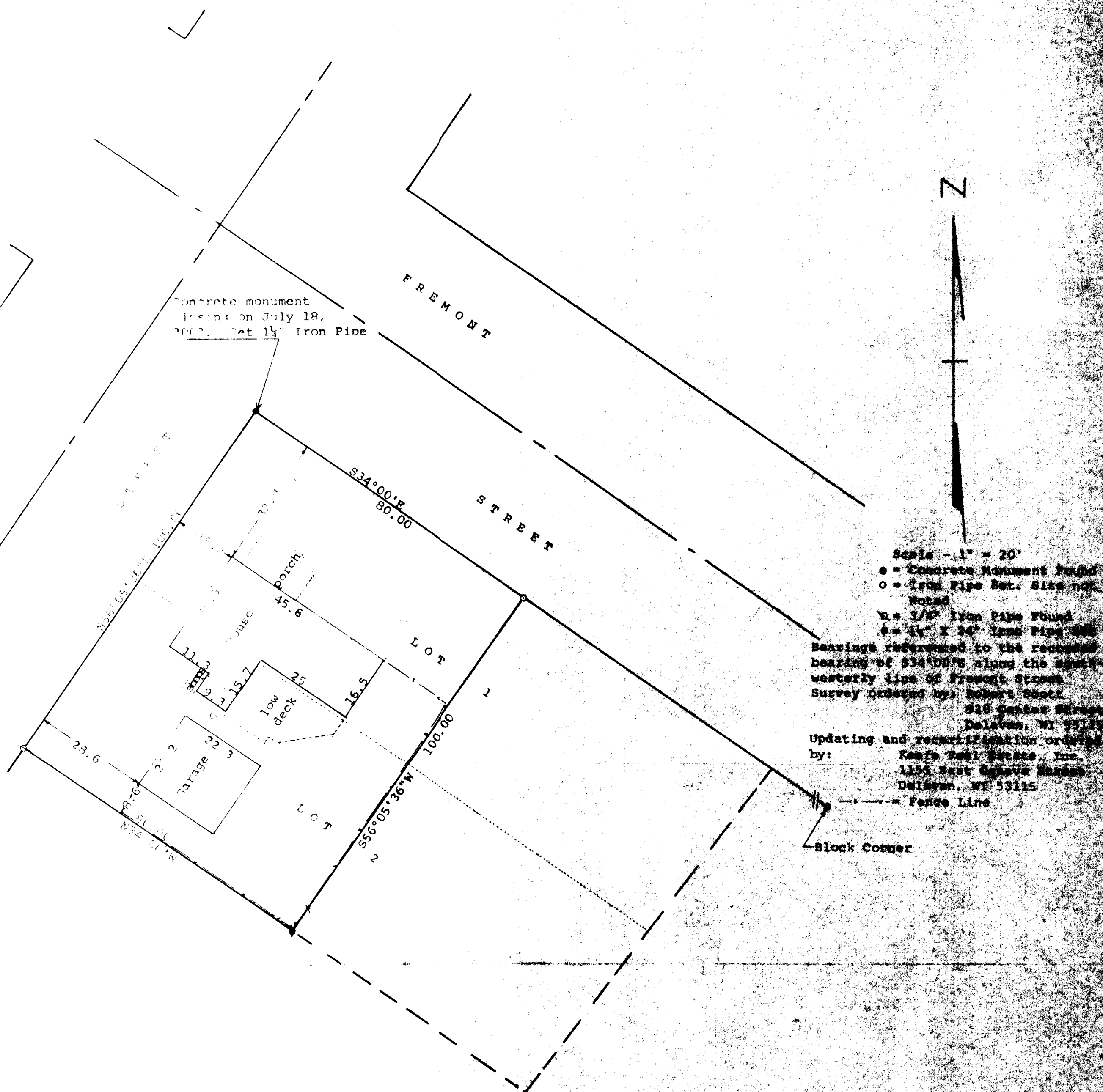

STATE OF WISCONSIN) SS  
COUNTY OF WALWORTH)

I, George T. Dunham, Surveyor, certify that I have surveyed the  
property described as follows:

A part of Lots 1 and 2 in Block 5 of Converse's Subdivision  
located in the City of Delavan, Walworth County, Wisconsin,  
described as follows: Beginning at the most northerly corner  
of said Lot 1; thence 334°00'E along the northeasterly line of  
said Lot 1, 80.00 feet; thence S56°05'36"W, parallel with the  
northwesterly line of said Lots 1 and 2, 100.00 feet to the  
southwesterly line of said Lot 2; thence N34°00'W along said  
southwesterly line 80.00 feet to the most westerly corner of  
said Lot 2; thence N56°05'36"E 100.00 feet to the place of  
beginning.

and that the plat shown hereon is a correct representation thereof and shows  
the size and location of the property, its exterior boundaries, the location  
of all visible structures and dimensions of all principal buildings thereon,  
boundary fences, apparent easements, roadways and visible encroachments, if  
any, and that I have surveyed the property herein described, according to the  
official records, to the best of my knowledge and belief.

May 5, 1992

Updated and recertified to on  
July 18, 2002

George T. Dunham, Surveyor

